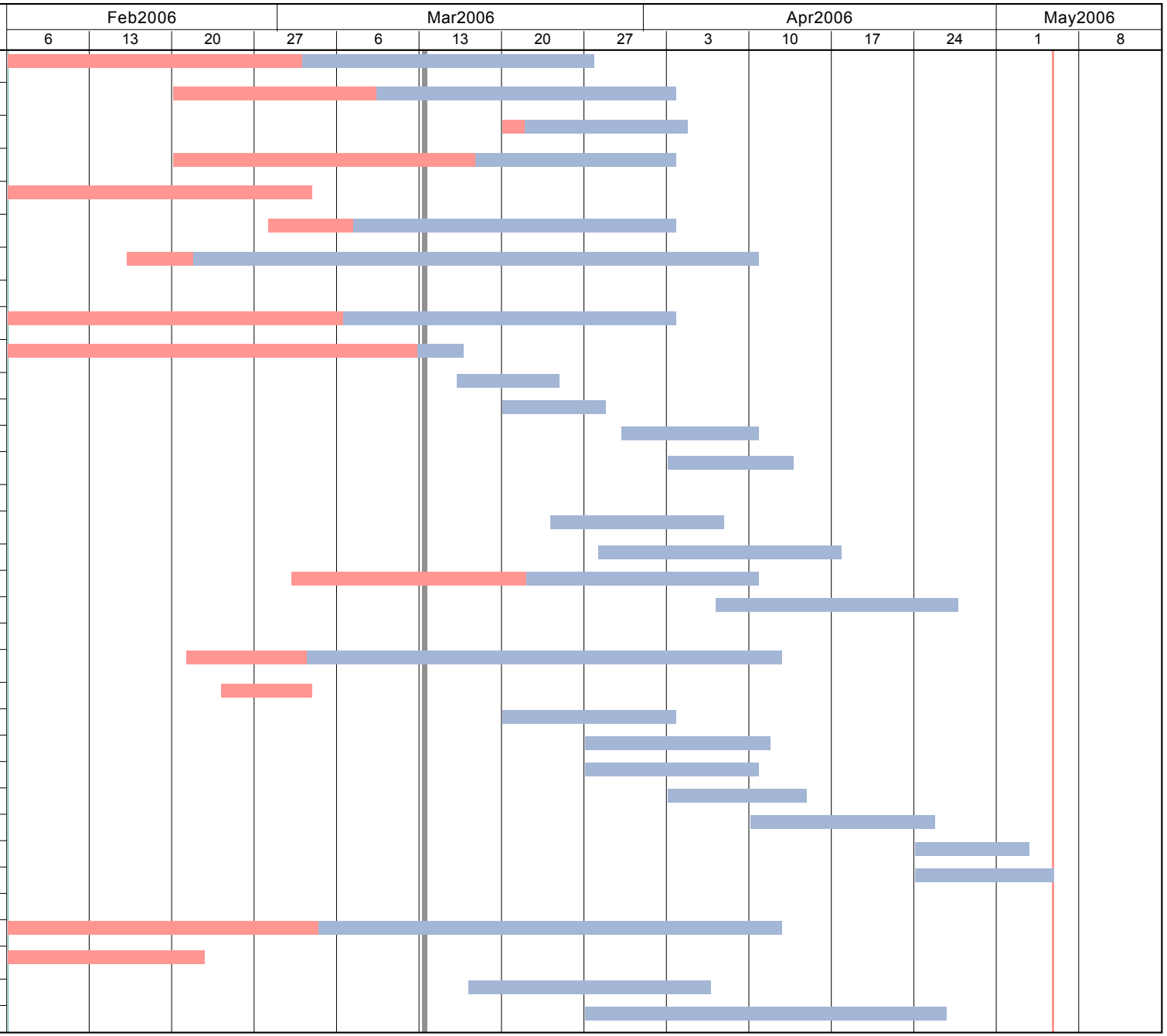	Activity Name
1	YB+1 S10 cabled
2	operational EASY LV system
3	HVPP
4	CMS MUB HV system
5	functional tower racks
6	TTC system at cern (cabling, fanout)
7	Counting Room (organization & cabling)
8	**SECTOR TEST local mode**
9	DAQ, DCS, data monitor in Legnaro
10	test trigger Sector Collector system in Bologna
11	test LV1A local loop (SC LVDS & veto) in Legnaro
12	test ROS25-trigger Sector Collector in Legnaro
13	move set-up to CERN
14	Sector syncronisation and local data taking
15	**SECTOR TEST regional mode**
16	test SectColl-DTTF connection at CERN
17	integration with LTC
18	regional trigger / DAQ integration
19	synchronization / LV1A distribution
20	**3-SECTOR TEST**
21	trigger Sector Collector parts production
22	move 2nd sector collector crate to Legnaro
23	2nd and 3rd ROS25 & TrigSC in Legnaro
24	DAQ 2ROS/2TrigSectColl in same crate (i.e. wheel)
25	move 3rd sector collector crate to Legnaro
26	4th ROS25 & trigSC to Legnaro
27	DAQ with 2 Sector Collector crates (i.e. 2 wheels)
28	move 2nd sector collector crate to CERN
29	3 sector synch & cosmics trigger logic
30	**FED integration**
31	DDU proto
32	test ROS-DDU optolink in Torino
33	DDU integration tests at Legnaro
34	DDU integration at CERN